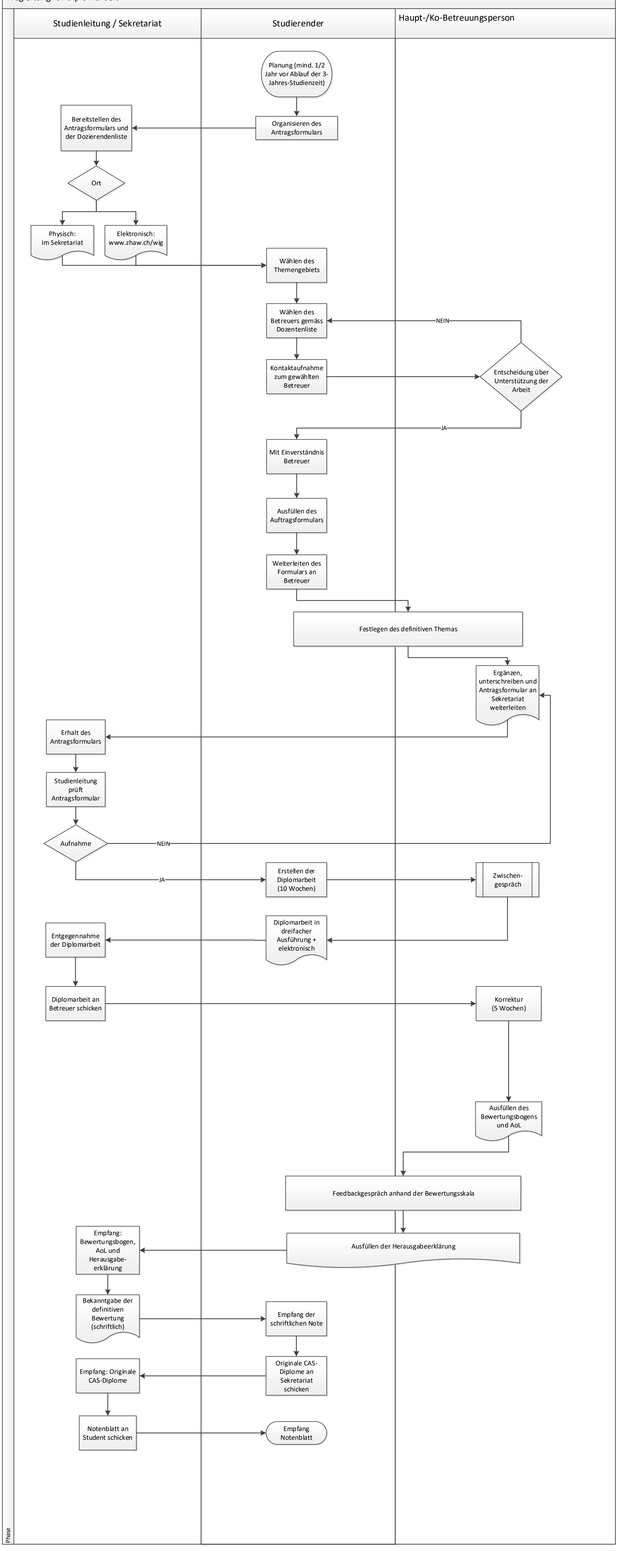Wegleitung für Diplomarbeit